

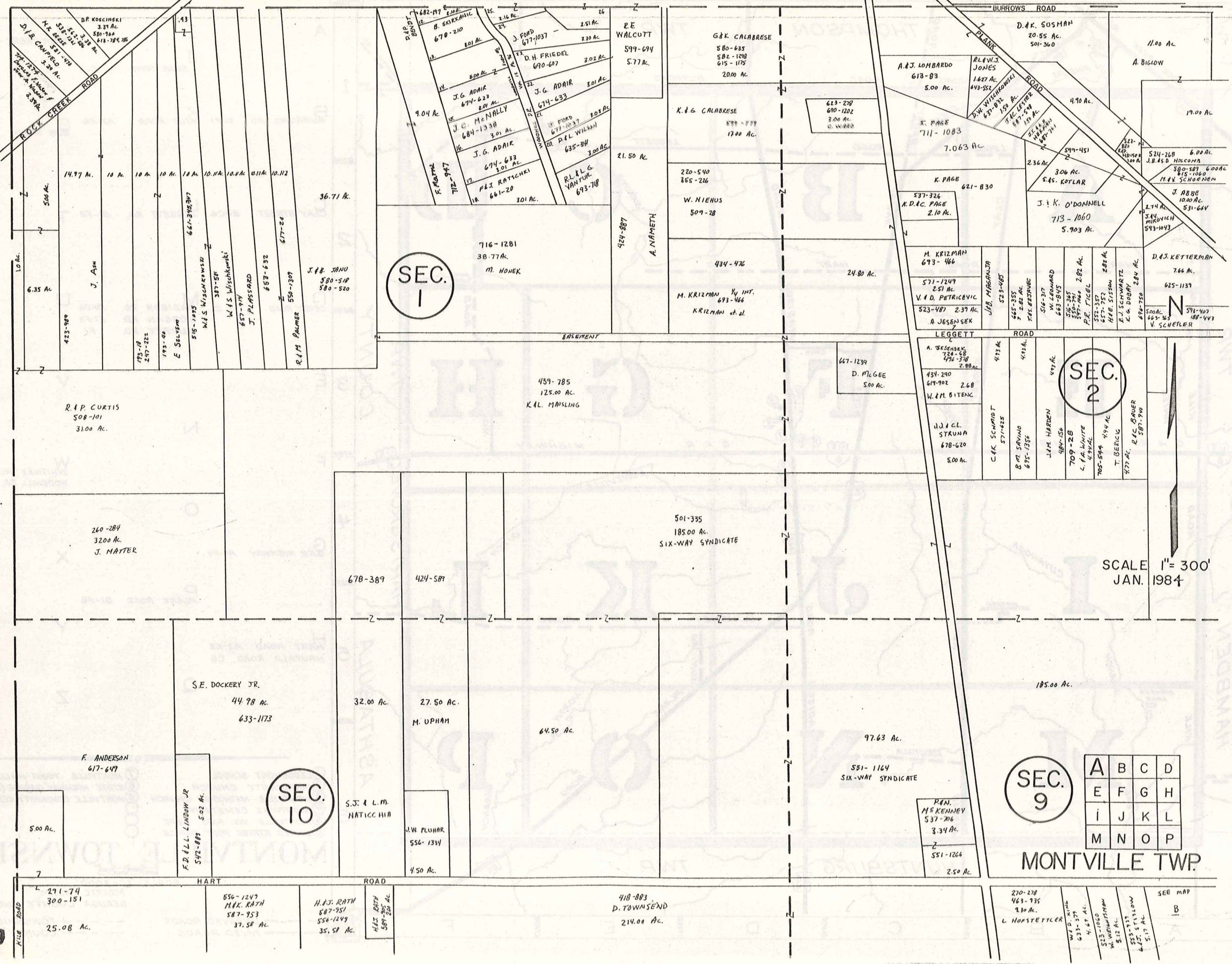

# T H O M P S O N T O W N S H I P

H A M B D E N T O W N S H I P



A	B	C	D
E	F	G	H
I	J	K	L
M	N	O	P

T H O M P S O N T O W N S H I P

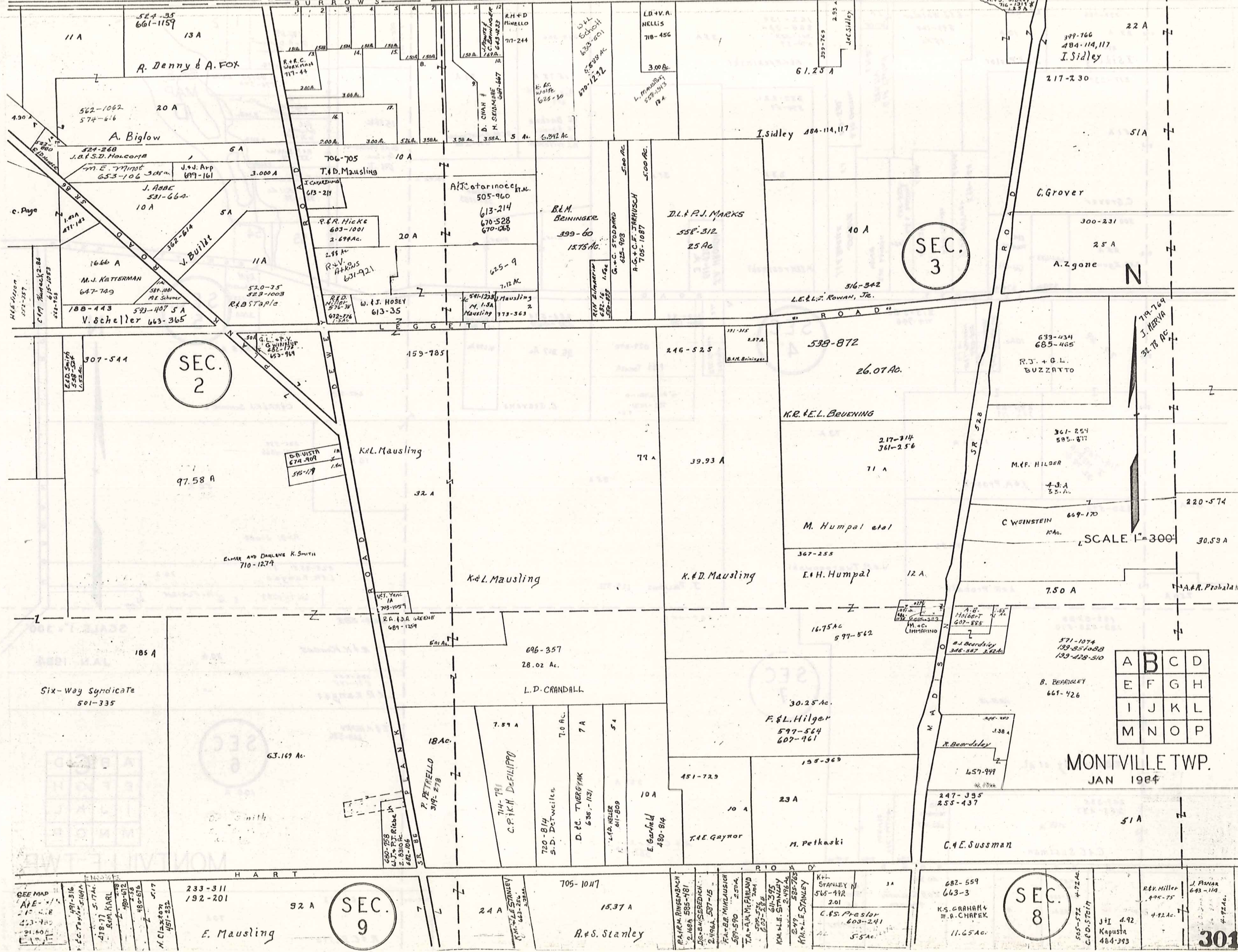

SEC. 3

SEC. 2

SEC. 9

SEC. 8

A	B	C	D
E	F	G	H
I	J	K	L
M	N	O	P

MONTVILLE TWP.  
JAN 1984

T H O M P S O N T O W N S H I P

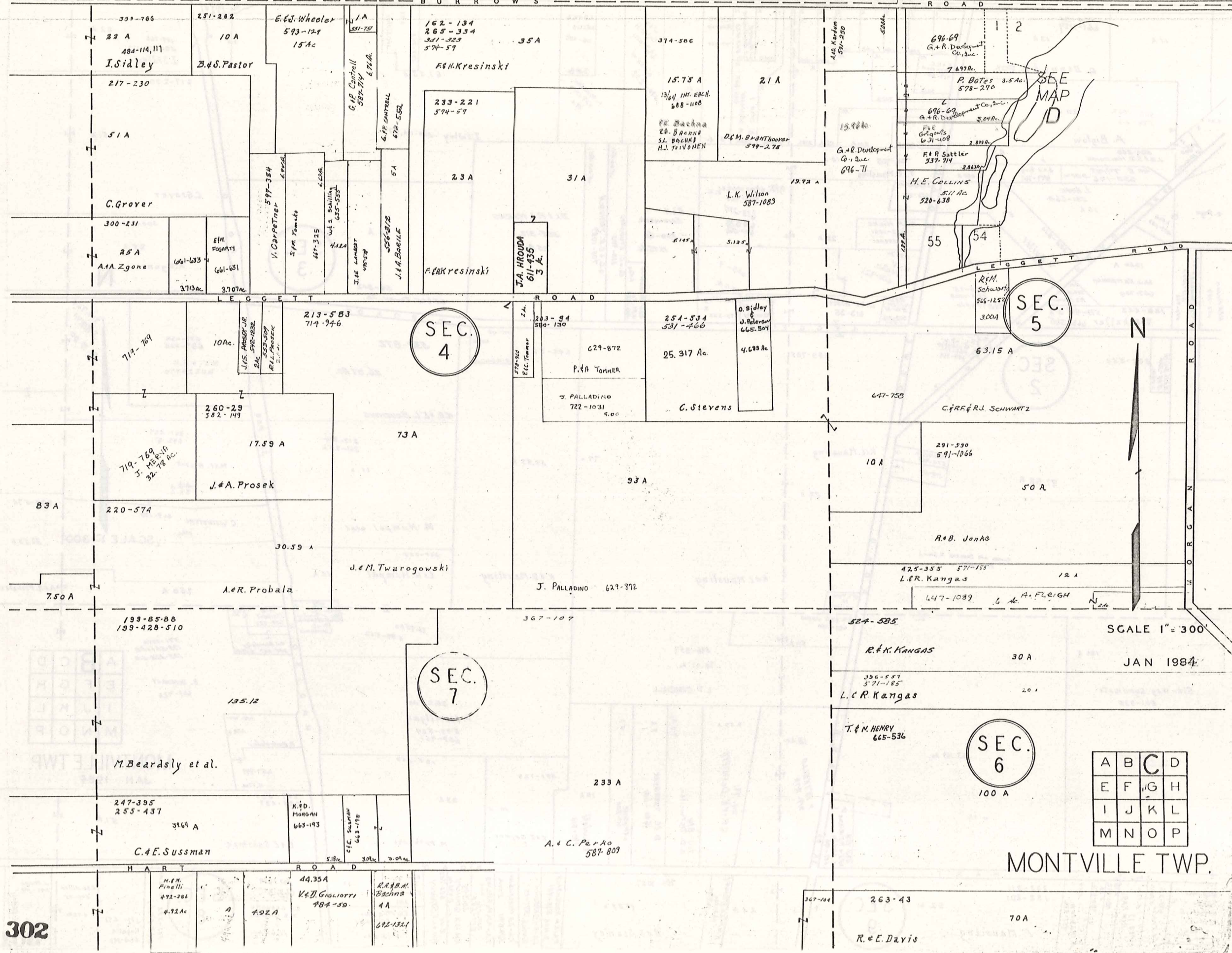

MONTVILLE TWP.

T H O M P S O N T O W N S H I P

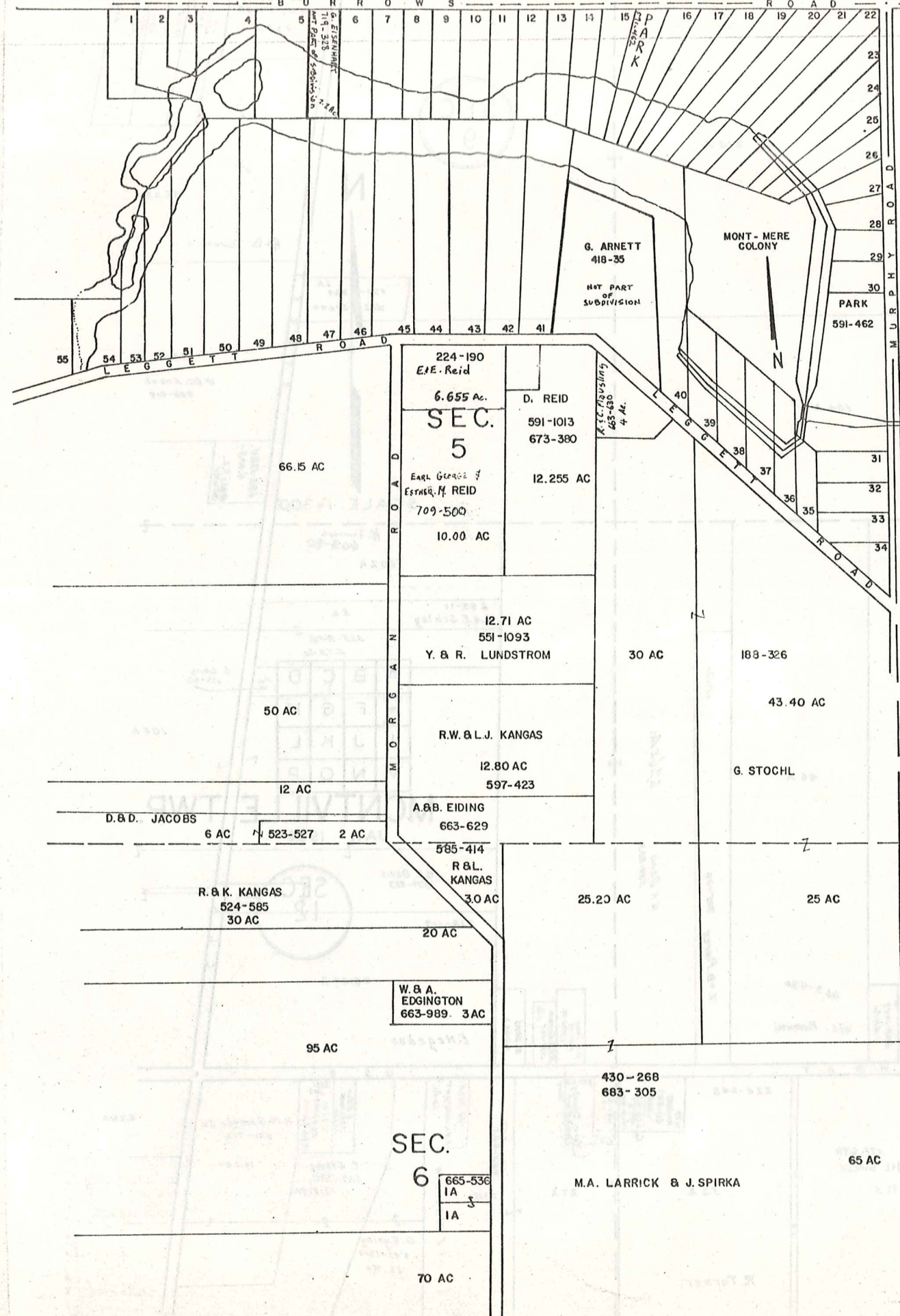

**MONT-MERE COLONY**  
SUBDIVISION ONE - Vol. 7-Pg. 94

1	J.H. MURRAY	667-363
2	M.R. ASHLEY	554-087
3	M.A. NUTTING	65-842
4	L.D. HORVATH	719-330
5	R.H. HAYS	700-815
6	J.G. TENERD	555-682
7	K.T. TANTON	121-212
8	J.P. VANSICKLE	538-725
9	J.B. CUBANIGER	506-664
10	S.C. LIPKA	417-343
11	C.E. LIPKA	522-1641
12	L.L. SURIAN	431-232
13	J.S. VYSNIENIS	633-360
14	J.W. SCOUTER	532-919
15	W.L.M. TUNSON	532-776
16	A. GABIKOWSKI	633-525
17	A.B. UMBEL	581-1054
18	J.H. MATEJKA	716-1133
19	G.E. GRODZIK	580-871
20	T.W. BOHNE (Trustee)	703-1387
21	R.A. AMMON	679-1517
22	L.W. HICKMAN	707-580
23	R.D. CANNON	565-372
24	T.D. BRUNNIGER	552-32
25	G. MORZECZKOWSKI	633-1037
26	J.H. AMMON	648-1078
27	R.E. STROGAN	103-1264
28	J.P. STEFANOWICZ	578-217
29	D. KINGSLAND	676-611
30	A.S.M. ANDRYS	603-914
31	J.C. GRANATSKY	122-778
32	P. HAYSTER EYE CO.	520-780
33	E.T. PALONAS	647-367
34	E.T. PALONAS	647-367
35	R.E. PIG. GRANAT	625-123
36	J.P. KIGASZKAS	633-877
37	A.G. KIGASZKAS	533-493
38	Stone Paper	577-027
39	D.E. GARRATO	638-1207
40	R.E.H. KNOX	577-342
41	H.W. BARAKS	573-1021
42	D. TOSETER	407-327
43	" " "	" " "
44	" " "	" " "
45	" " "	" " "
46	" " "	" " "
47	" " "	" " "
48	" " "	" " "
49	" " "	" " "
50	" " "	" " "
51	" " "	" " "
52	" " "	" " "
53	" " "	" " "
54	" " "	" " "
55	" " "	" " "

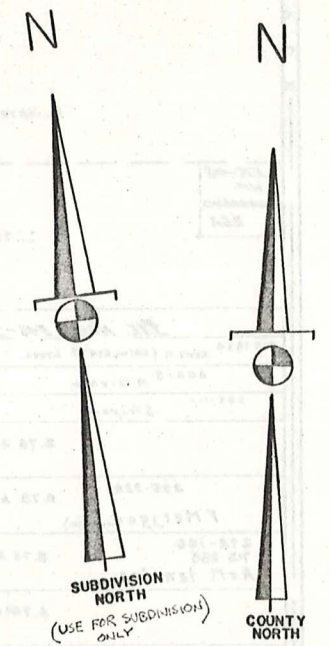

A	B	C	D
E	F	G	H
I	J	K	L
M	N	O	P

H A M B D E N T O W N S H I P

291-74  
300-151  
25.08 A  
W. Pastula  
532-485  
CL. J. White 419-328  
500 Ac.  
W. FARRERHOLZ  
514-239  
500 Ac.  
RIC. MAHALIK  
512-811  
500 Ac.  
J. LORCA  
571-291 500 Ac.

500 Ac.  
3012.4 Ac.  
312-444  
452-1016  
25 A  
25.16 A  
C. Homeier

532-418  
M. Melarsko  
25 A  
21.71 A  
J. J. NINGARD JR.  
611-1276  
RIC. NAGY 514-371 4.40 A  
715-1034 Kevin R. FATHLEEN J. LYONS 4.40 A  
409-9 M. Tripodo 4.40 A  
289-115 S. Tripodo 4.39 A  
8.78 A 502-426  
619-379  
M. Yaromay  
336-338 8.79 A  
F. Metzger (as Miller)  
278-186 8.75 A  
715-288  
A. M. Iannica  
8.74 A 511-422  
709-1258  
Vaso Keylovich, Jr.  
J. M. KORTIS 8.73 A 593-1045  
699-285 8.72 A  
M. C. Knowlton

6.34 A  
J. Nelson  
648 A 3757 Ac.  
C. B. P. L. K.  
C. B. P. L. K.  
537-1181 3.24 A  
E. C. SACHS  
425-434  
L. R. Nelson 3.25 A  
W. J. Thompson 3.25 A  
578-21  
716-1146 3.30 A  
E. J. WASTE  
254-115 3.92 A  
148 A  
R. L. Craxton  
316-348  
645-1111 39.42 A  
D. Popo  
512-316  
512-111  
R. C. Majewski  
P. C. Bernardelli

536-1249  
587-953 3758 Ac.  
W. S. PATT  
587-951 3758 Ac.

260-469  
H. Flippi

285-577  
578-323  
515-736  
JOHN HILLINGAR  
38.184 A  
43.77 A  
67.66 A  
46 A  
663-430  
A. J. P. R. C. ENSKI

72.70 A  
A. J. Miller  
25 A  
J. E. WINTERS  
611-550  
25 A  
E. LEWANSKI

451-940  
SEC. 10  
R. B. Townsend

214 A

SEC. 11  
C. S. Heath  
601-521  
603-1035  
46 A

706-1124  
3 Ac.  
477-678  
A. L. Gincas  
17 A  
52 A  
R. Turner

270-478  
463-935  
L. HOFSTETTLER  
9.3 Ac.  
631-618  
35.25 A  
R. B. Townsend

130-445  
324  
Stone

37.75 A  
W. R. C. FRANK  
486-919  
105 A  
K. Townsend  
663-90  
11.02 A  
263-11  
A. E. Schley 5 A  
523-918  
5.73 Ac.  
G. DAVIS  
629-90  
218-117  
28.07 A  
E. Hegedus

224-248  
W. P. HUBERT  
511-506  
C. 250-524  
MILK COMEY  
491-643  
E. J. Divolet  
27 A  
23 Ac  
E. J. Donato  
14.20 A  
H. M. Boesger Jr.  
601-712  
G. Eyring  
591-1200  
12.71 A  
6.26 A

SEC. 9

SCALE 1"=300'

SEC. 12

27 A  
23 Ac  
14.20 A  
H. M. Boesger Jr.  
601-712  
G. Eyring  
591-1200  
12.71 A  
6.26 A



MONTVILLE TWP.  
JAN 1984

SEC. 12

SEC. 11

SEC. 9

SEC. 10

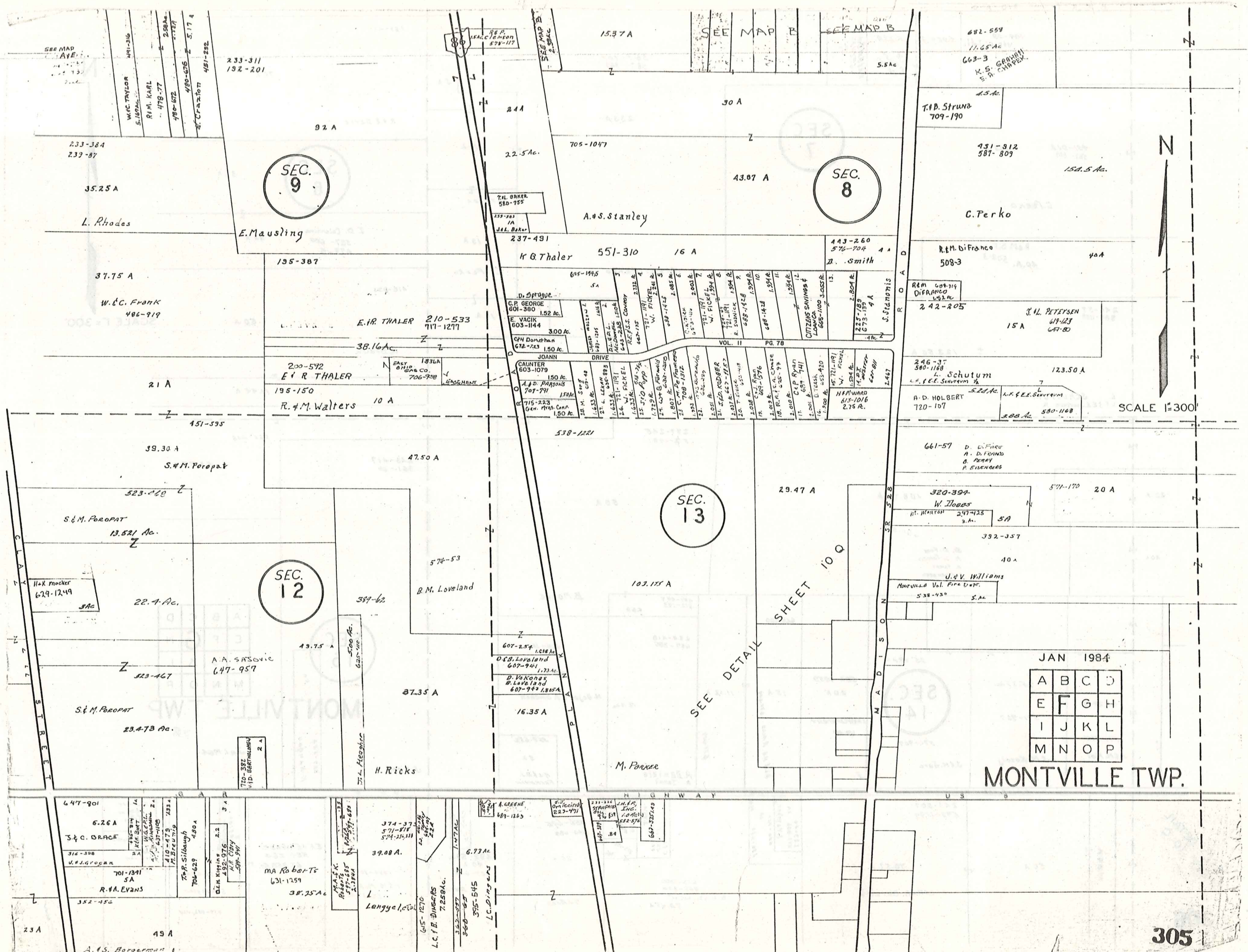

SEC. 9

SEC. 8

SEC. 13

SEC. 12

JAN 1984

A	B	C	D
E	F	G	H
I	J	K	L
M	N	O	P

MONTVILLE TWP.



263-43

SEC. 6

220-374

M. A. LARRICK + J. Spirka

65 A

70 A

R. E. Davis

671-1109

40 A

35 A

RAY GARDNER 631-1278

J. D. Calandine 631-1278 679-5

431-607

L. B. PRIEWSKI

34 A

40 A

270-465 582-84

G. P. Heller

T. B. HEPTMA 303AC

118-993

50 A

ILL. N. CAMPBELL 717-1320 200AC  
G. HARRINGTON 609-927  
M. L. MALEY 674-485  
D. W. R. O'NEAL 200AC  
F. L. REYNOLDS 665-189

48.44 A

G. Brown

G. E. M. Trask

11.44 A

463-268  
574-857  
601-172  
647-202

H. Pierman 617-921

ANNA Marie + Joseph Majka 44/03

617-166

H. A. PIERMAN 617-717

Josephine Anne + Harold Edward Heptma 1/4/03

H. Pierman

C. Pierman 617-923

H. D. + M. W. STOLTZ 674-160 626AC

234-318

W. J. Dombrowski 237-455

3.25 A

98 A

Joe Sirkovac 574-624

5A 469-778 J. A. Majka

434-555

206-442

17.3 Ac.

12.34 Ac.

43 A

15 A

15 A

39.75 A

20 A

L. P. P. 706-578

665-707  
469-728  
J. L. Mestorella 5.5A  
J. L. Mestorella  
J. L. Mestorella  
B. D. Tschman 480-391 2 A  
452-188  
K. W. Kipzanski

D. L. STEFANSKY 672-758  
I. Bosse

M. Lankford

D. Geisman

31.27 A

33 A

J. Trask et al.

23.8 ac  
C. Neiss

61.76 A

P. Berardinelli

SEC. 15

12 A

50 A

W. Masling

24.71 A

S. Zadnik

312-457-8  
637-959

367-417  
302-345

D. Lozart R. Kowalc  
444-591, 595  
512-577

Y  
N  
C  
O  
U  
N  
T  
Y  
A  
S  
H  
T  
A  
B  
U  
L  
A



SCALE 1" = 300'

Jan. 1, 1984

A	B	C	D
E	F	G	H
I	J	K	L
M	N	O	P

MONTVILLE TWP

307

H A M B D E N T O W N S H I P

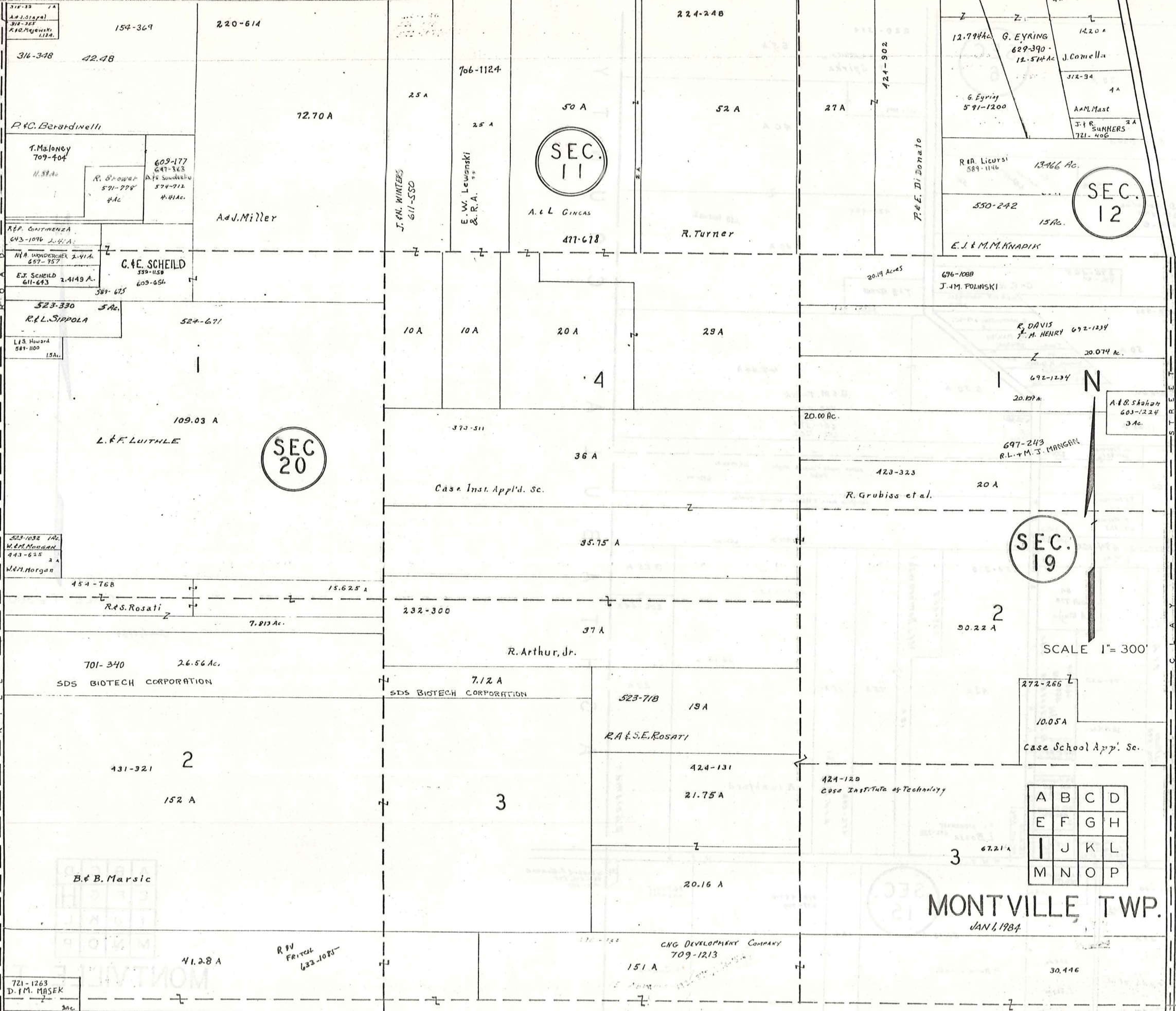

SEC. 12

SEC. 13

SEC. 18

SEC. 19

SEC. DETAIL SHEET  
10 Q

A	B	C	D
E	F	G	H
I	J	K	L
M	N	O	P

SCALE 1" = 300'

JAN 1, 1984

MONTVILLE TWP.

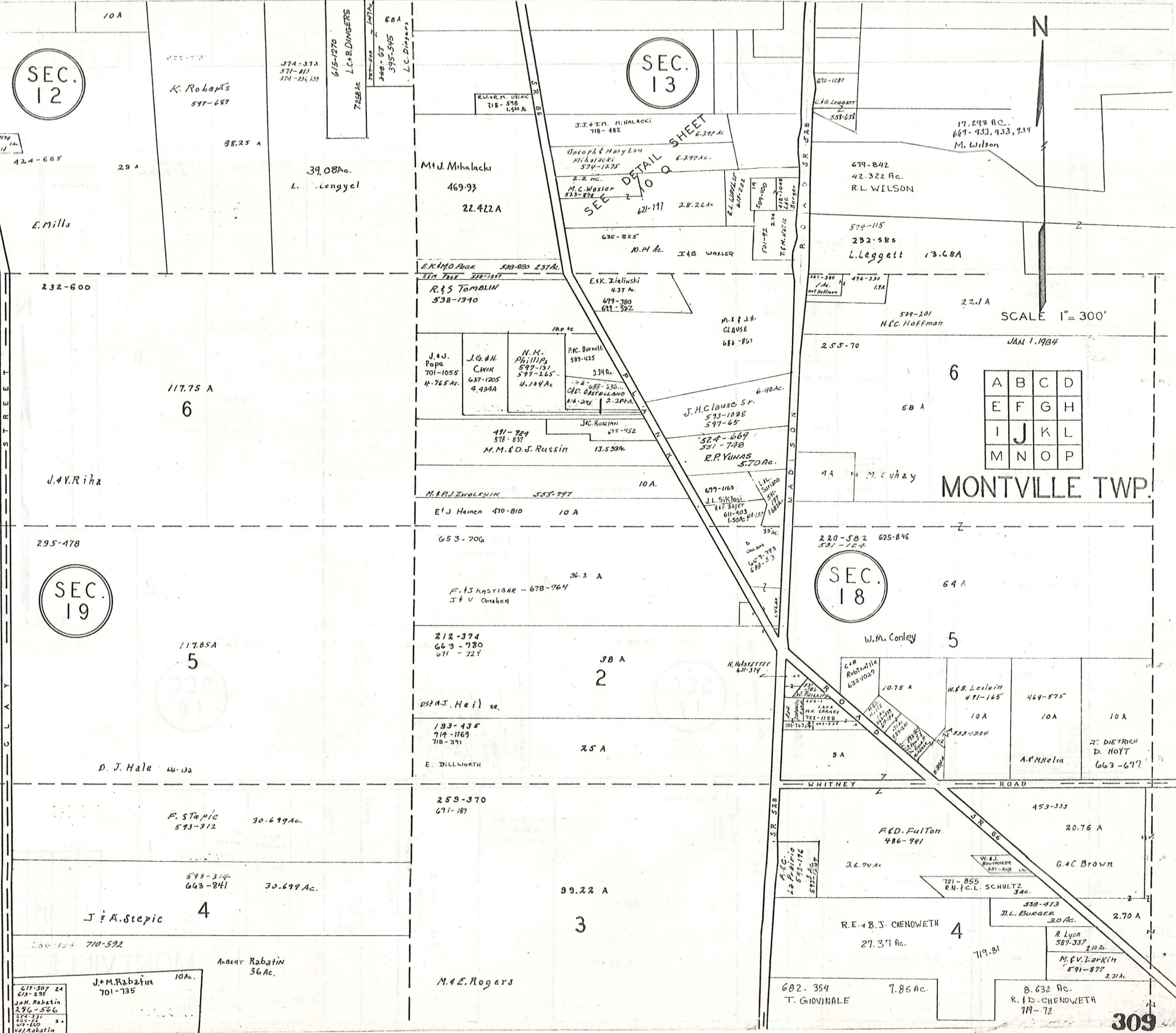

10A  
K. Roberts  
597-687  
38.25 A  
E. Mills  
424-685  
29 A

374-373  
371-311  
374-234, 238  
615-1270  
L.C. DINGERS  
7288 AC  
68A  
L.C. Dingers  
39.08Ac.  
L. Lengyel  
Mt. J. Mihalacki  
469-93  
22.422A

J.J. & T.M. Mihalacki  
718-482  
6.297Ac  
Joseph & Mary Lou  
Mihalacki  
574-1275  
6.297Ac  
2.2 Ac.  
M.C. Waxler  
523-828  
2.8.26Ac  
621-717  
635-825  
D.H. Ac.  
J.B. WALKER  
621-717  
2.8.26Ac  
621-717  
2.8.26Ac  
621-717  
2.8.26Ac  
621-717  
2.8.26Ac

610-1080  
C.L. Seagart  
551-628  
17.298 Ac.  
669-932, 933, 934  
M. Wilson  
679-842  
42.322 Ac.  
R.L. WILSON  
574-115  
232-585  
L. Leggett  
13.68A

232-600  
R. & S. Tomblin  
538-1940  
E.K. Zielinski  
4.37 Ac.  
679-380  
611-392  
J. & J. Pope  
701-1055  
4.765 Ac.  
J.G. & H. Cwik  
637-1205  
4.434A  
N.K. Phillips  
597-131  
597-265  
4.144 Ac.  
P.C. Burnett  
589-425  
334Ac  
J.C. Ruciman  
675-452  
13.539Ac  
M.M. & D.J. Russin  
491-829  
578-837  
M.B. & J. Zwolenik  
555-777  
E.J. Hemen  
410-810  
10 A

E.K.M.O. Park  
589-880 237Ac.  
LINA TREE  
589-1877  
4.37 Ac.  
679-380  
611-392  
10A Ac  
M.F. & J.H. CLAUSE  
682-807  
6.40Ac.  
J.H. Clause Sr.  
573-1088  
597-65  
524-669  
551-748  
R.P. YUNAS  
5.70Ac.  
679-1163  
J.L. Siklosi  
611-403  
1.50Ac.  
L.L. Sarrano  
591-511  
1.88Ac.  
L.L. Sarrano  
591-511  
1.88Ac.

509-201  
H.C. Hoffman  
22.1 A  
2.55-70  
58 A  
14  
M. S. Uhay  
220-582  
531-724  
625-846  
54 A  
W.M. Conley  
5

295-478  
J. & V. Riha  
117.75 A  
6  
117.85A  
5  
D. J. Hale  
40-132

653-706  
36.3 A  
F. & J. Kastibar  
678-964  
J. & V. Onaker  
212-374  
663-780  
671-724  
38 A  
2  
25 A  
D.S. & J. Heil sr.  
193-435  
719-1169  
718-311  
E. DILLWORTH  
259-370  
671-189  
3A  
N. HESTER  
621-574

220-582  
531-724  
625-846  
54 A  
W.M. Conley  
5  
638  
Robbville  
633-7029  
10.75 A  
W.B. Leslein  
471-165  
464-575  
10A  
10A  
10A  
J. DIETRICH  
D. HOYT  
663-677  
A. F. Helm

F. Stopic  
593-312  
30.699Ac.  
593-314  
663-841  
30.699Ac.  
J. & A. Stopic  
4  
250-134  
710-592  
Albert Rabatin  
36 Ac.  
J. & M. Rabatin  
701-735  
10Ac.  
617-307 24  
613-235  
J.M. Rabatin  
296-566  
324-337  
250-134  
427-800  
V.J. Rabatin

259-370  
671-189  
38 A  
2  
25 A  
D.S. & J. Heil sr.  
193-435  
719-1169  
718-311  
E. DILLWORTH  
259-370  
671-189  
3A  
N. HESTER  
621-574  
M. & L. Rogers

453-333  
20.76 A  
F. & D. Fulton  
486-741  
2.674Ac  
G. & C. Brown  
721-855  
R.N. & C.L. SCHULTZ  
3Ac.  
580-473  
D.L. BURGER  
30.0 Ac.  
2.70 A  
R. Lynn  
587-337  
2.0 Ac.  
M. F. Larkin  
591-877  
3.31Ac  
B. 632 Ac.  
R. & D. CHENOWETH  
719-72  
682-354  
7.85Ac.  
T. GIOVINALE  
682-354  
7.85Ac.  
R. & D. CHENOWETH  
719-72

SEE  
DETAIL SHEET  
10 Q

247-507

SEC.  
14

SEC.  
15

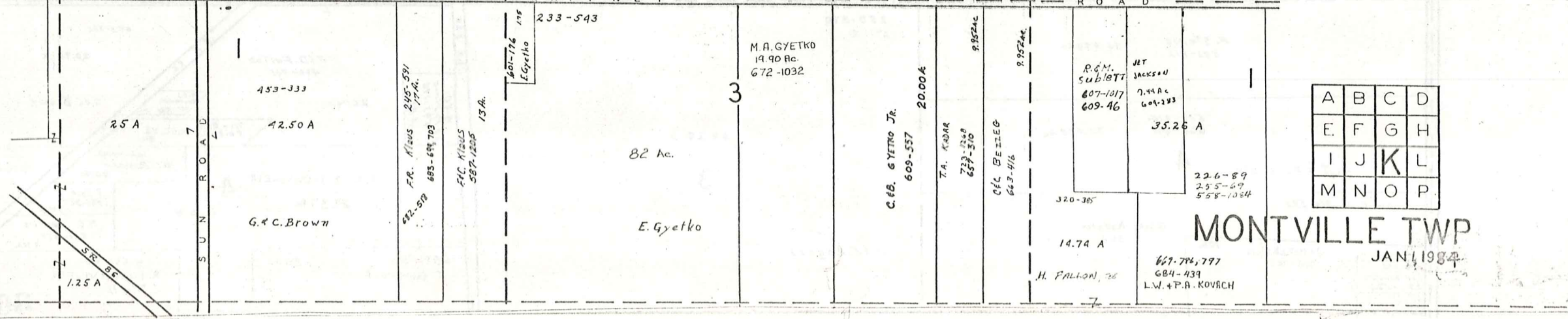
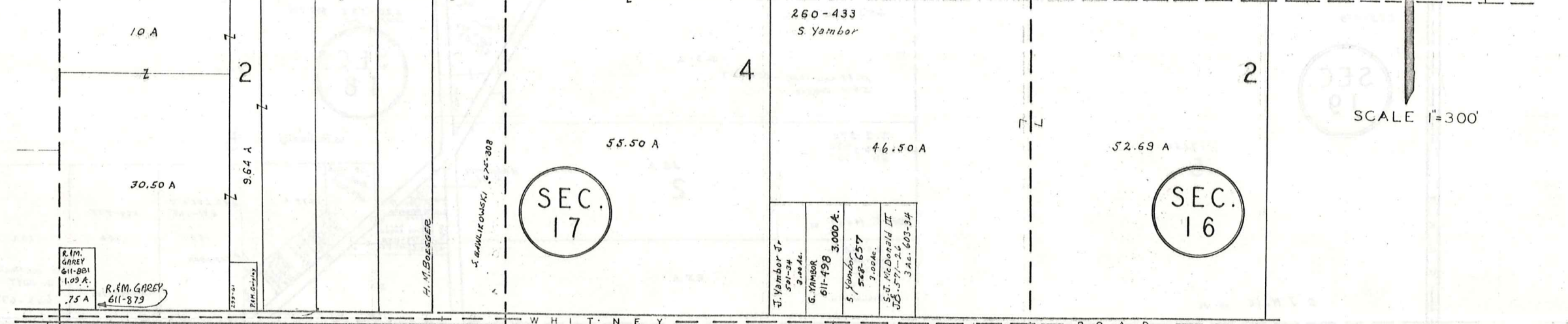
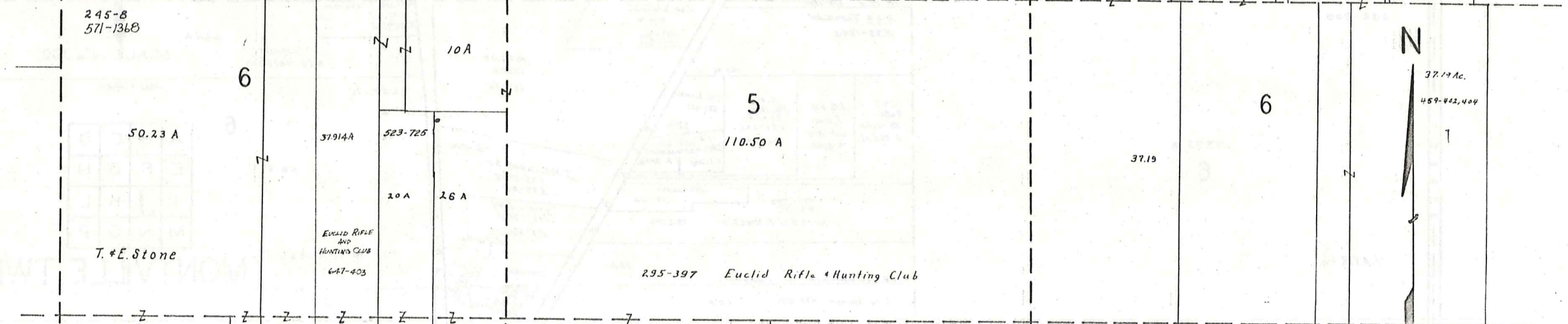
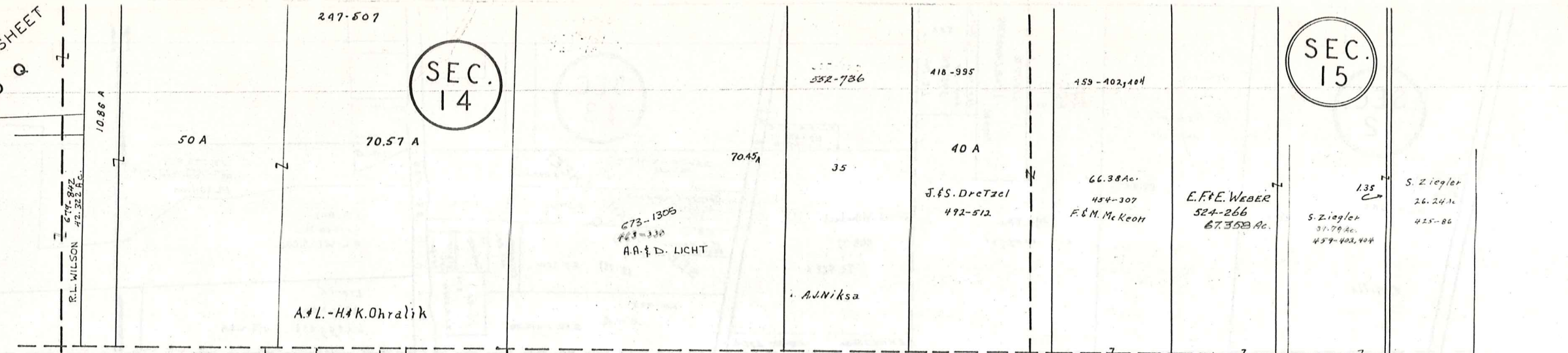

SCALE 1"=300'

A	B	C	D
E	F	G	H
I	J	K	L
M	N	O	P

MONTVILLE TWP  
JAN 1 1984



H A M B D E N T O W N S H I P

KILE ROAD

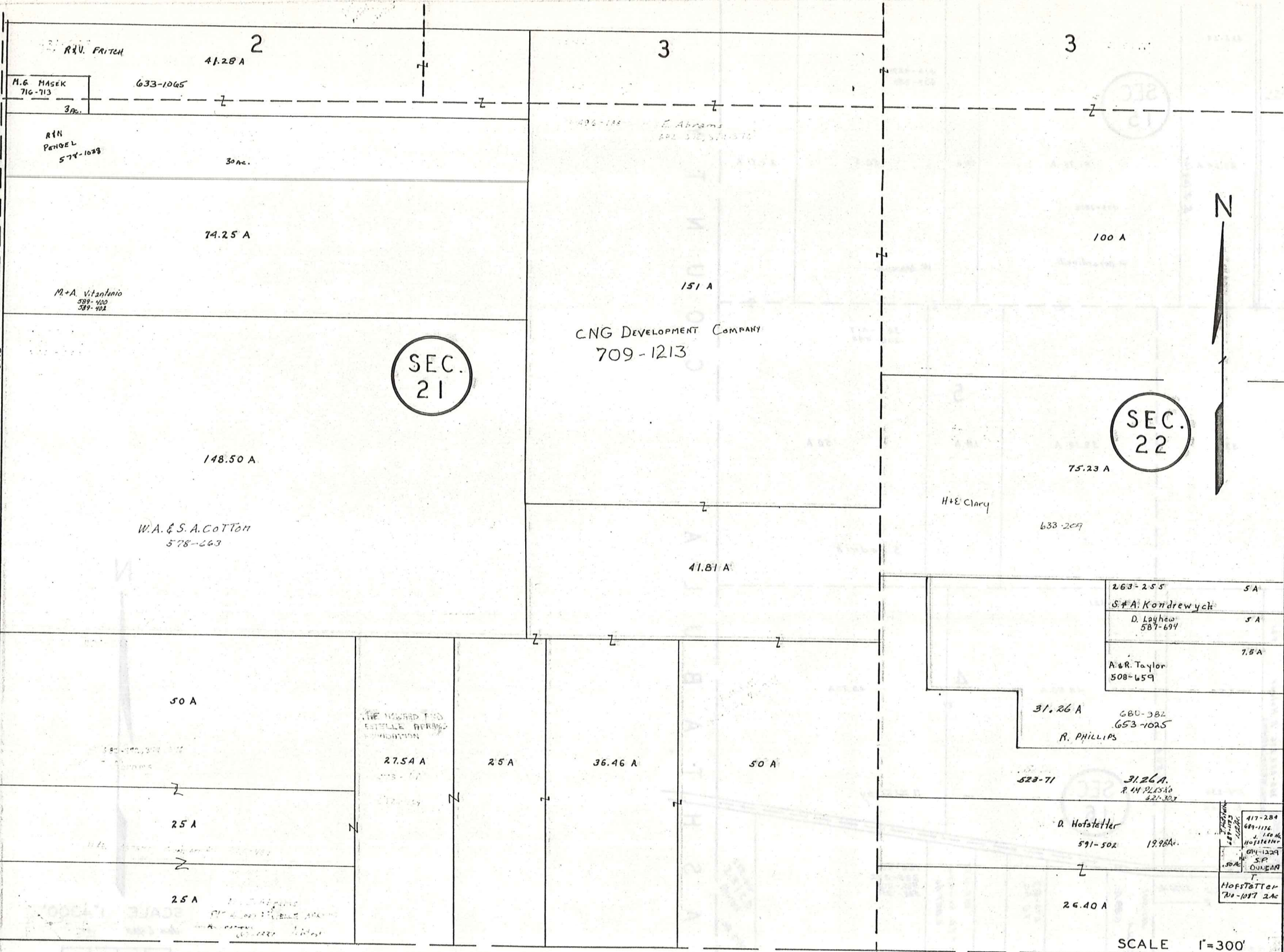

SEC. 21

SEC. 22



SCALE 1"=300'

H U N T S B U R G T O W N S H I P

A	B	C	D
E	F	G	H
I	J	K	L
M	N	O	P

Jan. 1, 1984

MONTVILLE TWP

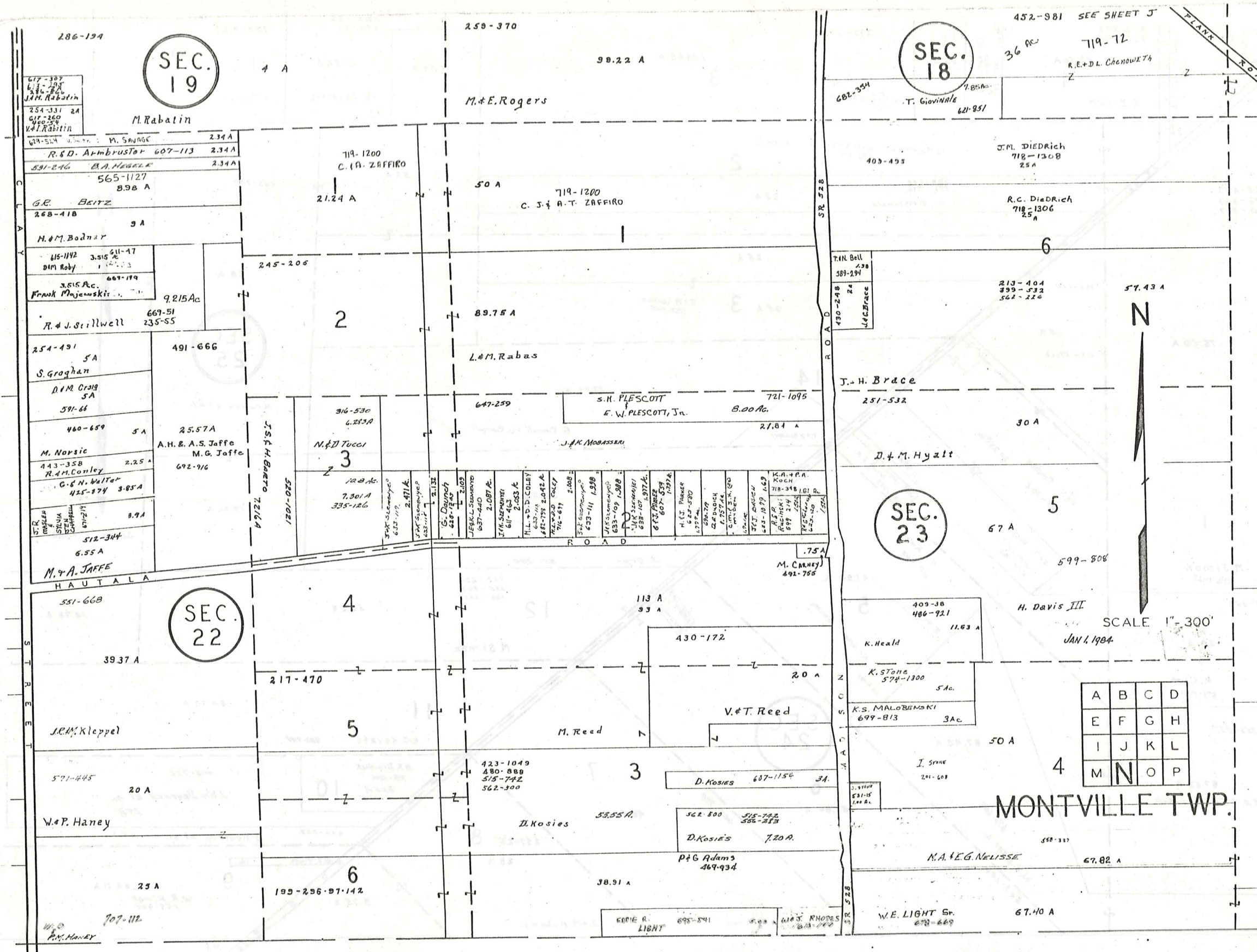

SEC. 19

SEC. 18

SEC. 22

SEC. 23

MONTVILLE TWP.

HUNTSBURG TOWNSHIP



SCALE 1" = 300'

A	B	C	D
E	F	G	H
I	J	K	L
M	N	O	P

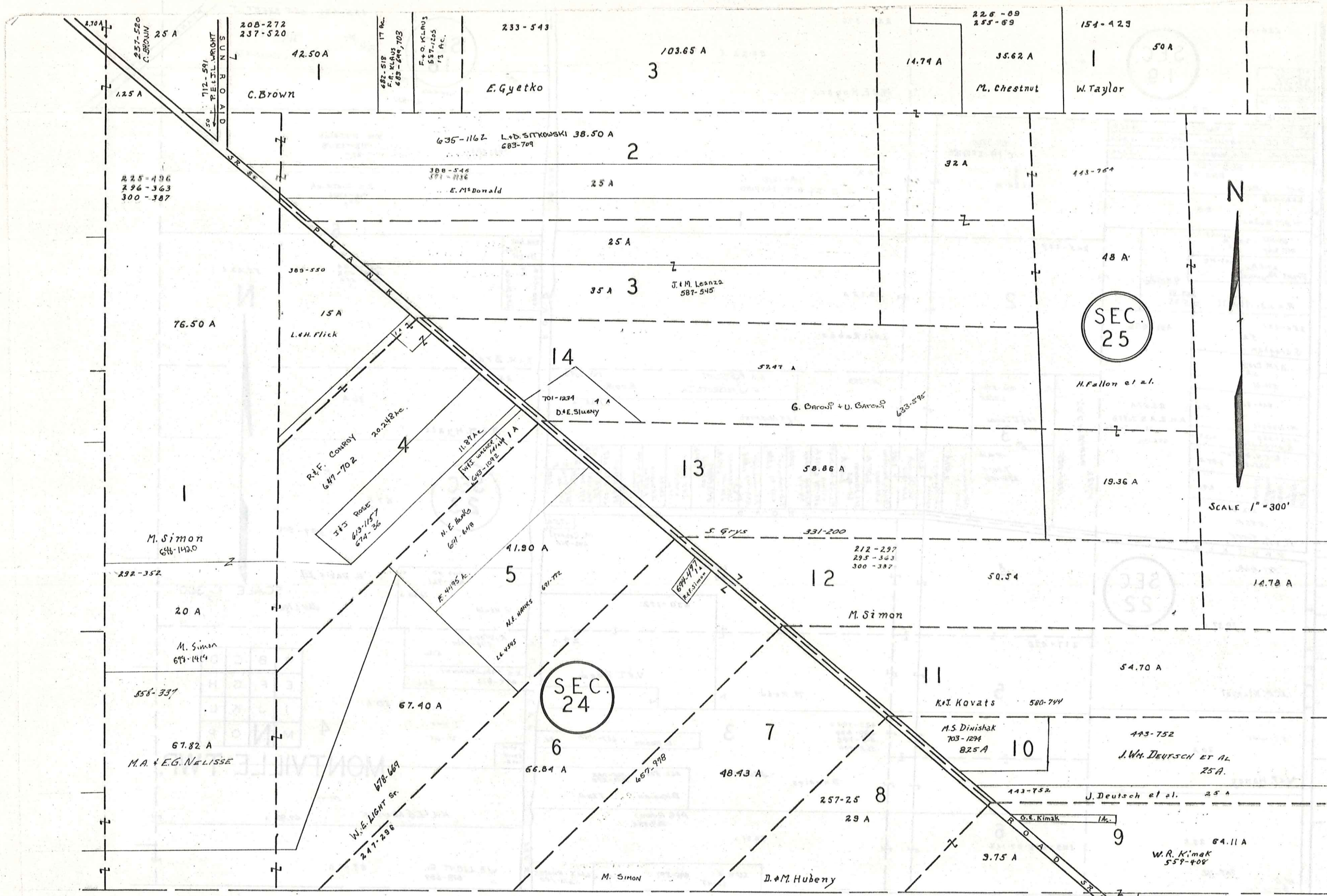

N  
SCALE 1" = 300'

H U N T S B U R G T O W N S H I P

SCALE 1" = 300'  
JAN 1, 1984

A	B	C	D
E	F	G	H
I	J	K	L
M	N	O	P

MONTVILLE TWP.

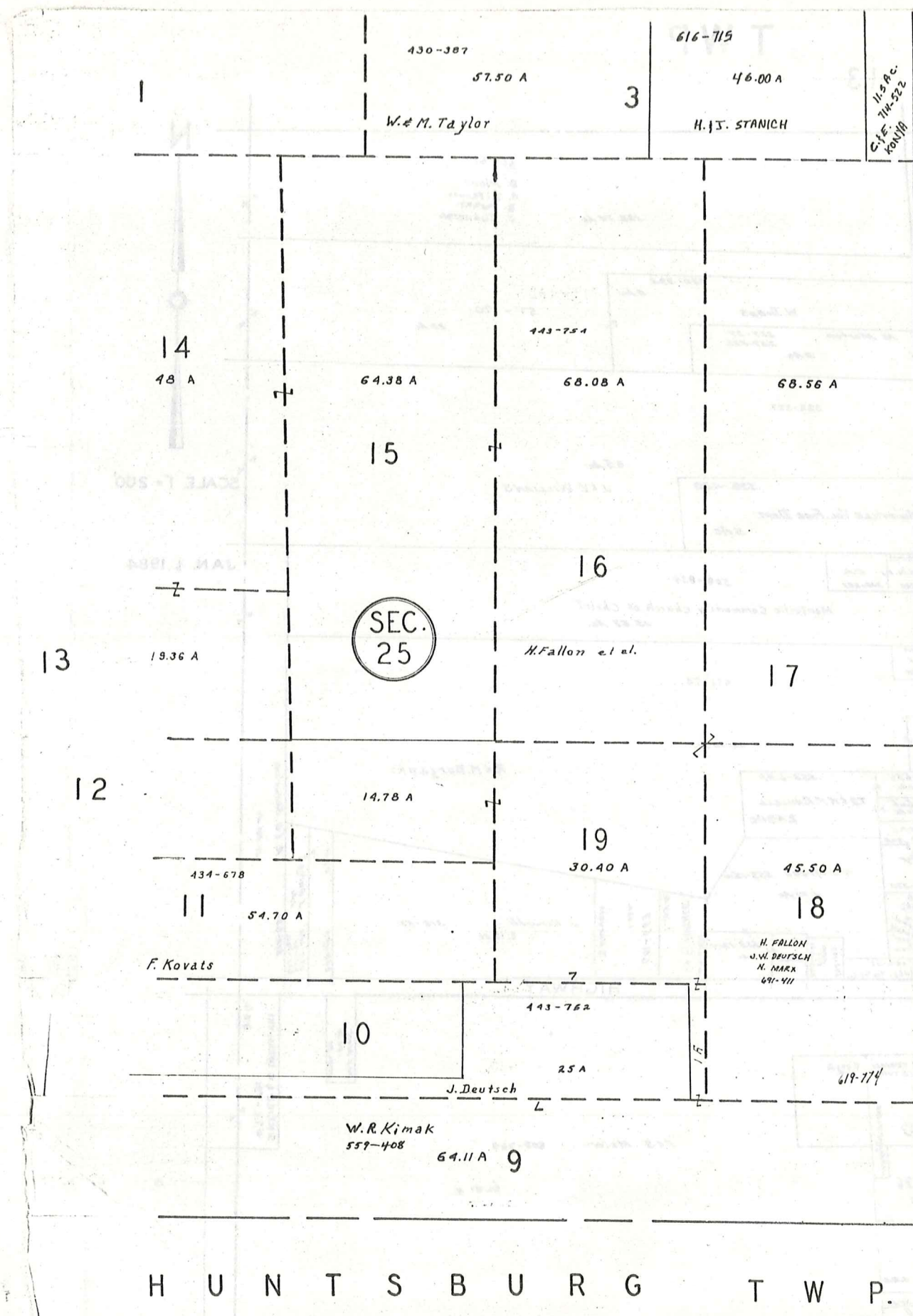

T  
3  
14  
15  
16  
17  
12  
11  
10  
9  
 H  
U  
N  
T  
S  
B  
U  
R  
G  
T  
W  
P.  
 A  
S  
H  
T  
A  
B  
U  
L  
A  
C  
O  
U  
N  
T  
Y

MONTVILLE  
SECTION



SCALE 1" = 300'

JAN 1, 1984

A	B	C	D
E	F	G	H
I	J	K	L
M	N	O	P

MONTVILLE TWP.



# Explanation and Use Sheet for Geauga County, Ohio

SAMPLE (PARTIAL) COUNTY INDEX MAP

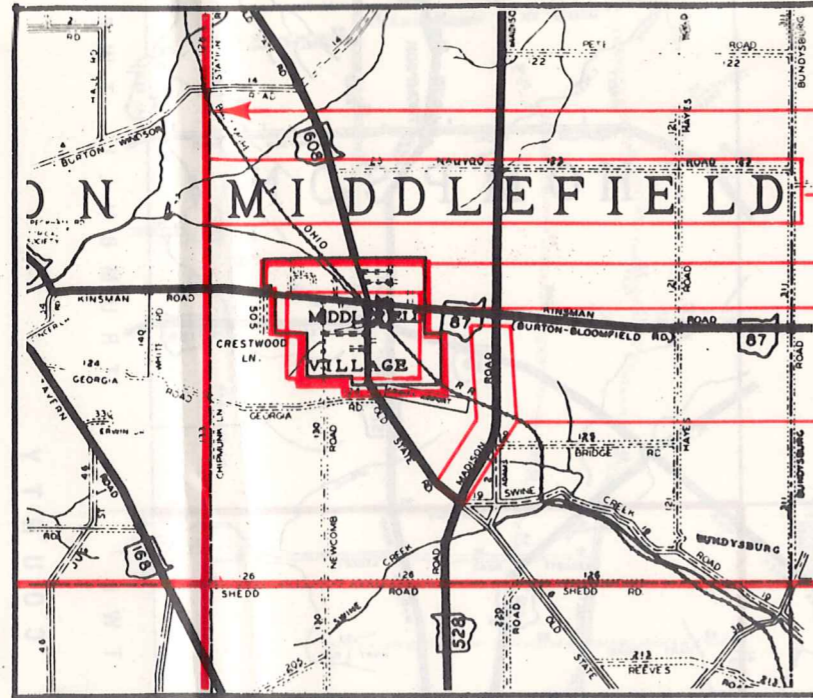

- Township Boundary
- Township Name
- Village Boundary
- Village Name
- Tract Lot Number
- Street Name
- Acreage
- Deed Book & Page
- Owners Name
- Denotes Continous Ownership

SAMPLE (PARTIAL) MAP PAGE

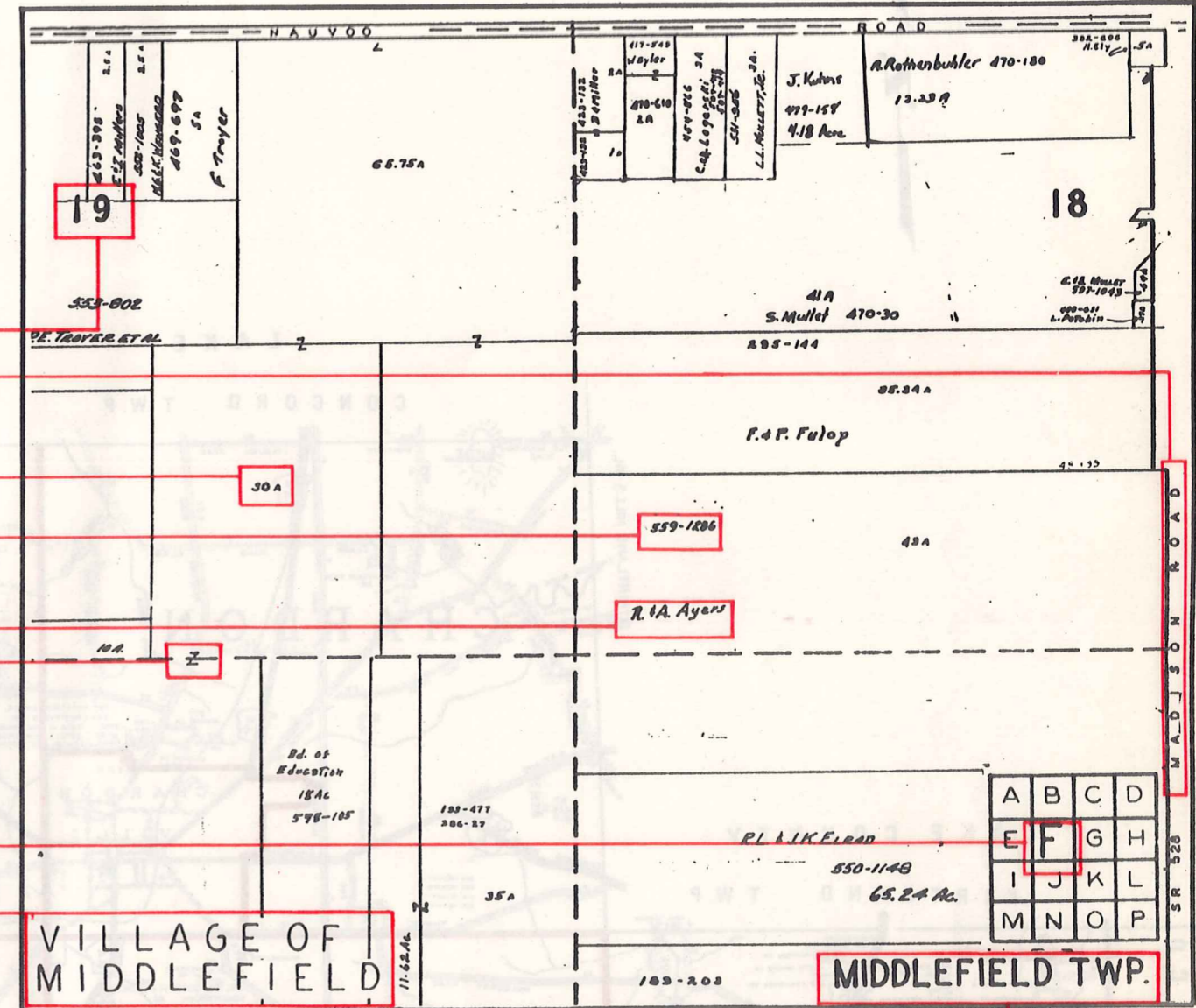

- Map Page Number
- Village Name
- Village Boundary
- Township Name

SAMPLE (PARTIAL) MUNICIPALITY INDEX MAP



- Street Name
- Village Name
- Township Name

## USE OF THE MAP VOLUME

1. LOCATE THE GENERAL AREA OF INTEREST ON THE COUNTY INDEX MAP, ATLAS PAGE 'B', AND NOTE THE MUNICIPALITY NAME (TOWNSHIP OR VILLAGE).
2. REFER TO THE TABLE OF CONTENTS, ATLAS PAGE 'C', AND NOTE THE BEGINNING ATLAS PAGE NUMBER FOR THE MUNICIPALITY OF INTEREST.
3. TURN TO THE PAGE INDICATED. ON THIS PAGE WILL APPEAR AN INDEX MAP FOR THAT MUNICIPALITY.
4. LOCATE THE GENERAL AREA OF INTEREST AND NOTE THE MAP PAGE NUMBER. THIS MAY BE EITHER A LETTER OR A NUMBER.
5. MAP PAGES ARE IN ALPHABETICAL (OR NUMERICAL) SEQUENCE FOLLOWING THE MUNICIPALITY INDEX MAP. FOLLOW SEQUENCE TO THE MAP PAGE INDICATED.
6. LOCATE SPECIFIC PARCEL OF INTEREST AND NOTE THE DESIRED INFORMATION.

NOTE: ON SOME MAPS YOU MAY BE REFERRED TO A DETAIL SHEET SHOWING AN ENLARGEMENT OF THE AREA. THESE MAPS ARE FOUND AT THE END OF THE REGULAR MAP PAGES IN EACH MUNICIPALITY IN EITHER ALPHABETICAL OR NUMERICAL SEQUENCE.

NOTE: CHARDON VILLAGE HAS TITLE SHEETS. TO LOCATE OWNERS NAME, NOTE THE PARCEL NUMBER, REFER TO THE TITLE PAGE FOLLOWING THE MAP OF INTEREST, FOLLOW NUMERICAL SEQUENCE TO THE PARCEL NUMBER OF INTEREST AND NOTE THE DESIRED INFORMATION. IN ALL OTHER MUNICIPALITIES THE OWNERS NAME APPEARS ON THE MAP PAGE.

This book is the property of REAL ESTATE DATA, INC. and is distributed by REDI under a leasing arrangement requiring return to REDI upon termination of the lease. REDI reserves the right to reclaim this book if found in the possession of any firm or person where possession was obtained through any unauthorized source.